



INVERNESS OPERA COMPANY

SUMMER SONG

A Story of the New World

in the
EMPIRE THEATRE, INVERNESS

on 10th - 14th March 1970

7.30 EACH NIGHT - Matinee Saturday 2.30

*by arrangement with
Samuel French Ltd.*

*Book by HY KRAFT & ERIC MASCHWITZ
The Music of ANTON DVORAK*

*Lyrics by ERIC MASCHWITZ
Arranged for the stage by BERNARD GRUN*

Make it a "Summer Song"

WITH THE RIGHT MOWER, GRASS
CUTTING IS A PLEASURE.
ALL MAKES OF HAND, POWER
& ELECTRIC MOTORS AND
GARDEN TOOLS.

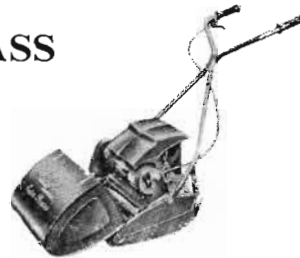

KEENEST PRICES. GET OUR GARDEN LIST.

GILBERT ROSS
THE IRONMONGERY STORES
ACADEMY STREET, INVERNESS Tel. 33381

For Oil Conversions, Cookers, Boilers, Heating Stoves and Fireplaces

INVERNESS SLATERS LTD.

All classes of
ROOF REPAIRS - SLATING
POINTING - ROUGH CASTING
etc.. undertaken

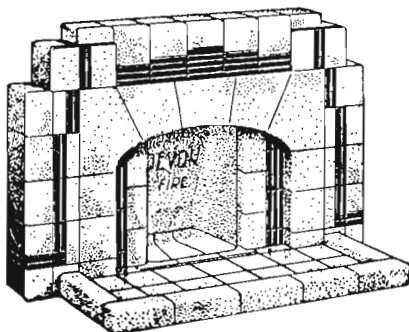

**30 Baron Taylor's Street,
Inverness**

Telephone INVERNESS 33039
24 Hour Answering Service

INVERNESS OPERA COMPANY

FOUNDED 1927



An Amateur Company, affiliated to the National Operatic and Dramatic Association

Hon. President: MRS KAY GRIGOR, M.B.E.

Chairman: JAMES PRINGLE

Vice-Chairman: DONALD MATHESON

Treasurer: HAROLD MISON

Secretary: JANET B. MACINNES, Laroch, 1 Drumblair Crescent, Inverness

Committee: JAMES GORDON, ROBERT McCORKINDALE, TONY BIERNAT, LINDSAY McCLURE, DUNCAN CHISHOLM

Ex-Officio: PRODUCER AND MUSICAL DIRECTOR

Auditor: WILLIAM BIRNIE, C.A.

Social Committee: MAUREEN PRINGLE (Convener), LOUISE MUNRO, JUNE SCRIMGEOUR, CATH. FRASER, DONALD MATHESON, ROBERT McCORKINDALE

Company Teas: MRS ELIZABETH OSBORNE AND ASSISTANTS

Choreographer: ALICE GRANT

Musical Staff: A. L. McCLURE, MURIEL McCULLOCH, MRS J. FORNARI, MRS MARGARET CAMPBELL, JOHN WORTH

Stage Manager and Assistant Producer: JOHN ANDERSON, M.A., DIP.ED.

Stage Director: MARSHALL TAYLOR *Property Master:* R. McCORKINDALE

Wardrobe Mistress: MARY MISON

Wardrobe Team: MAUREEN PRINGLE, JENNIFER SMITH, MRS McCLURE, MRS W. BURNETT, MRS R. McKAY

Press Liaison: MATTHEW SMITH *Ticket Manager:* GEORGE G. TAYLOR

Publicity: DONALD MATHESON

Prompter: MARGARET MACLEAN *Call Boys:* PAUL MACINNES, IAIN ANDERSON

Front of House: HECTOR MACVINISH AND SCOTT DON

Programme Sellers: ELIZ. MACKENZIE AND AILEEN TAYLOR, AND OTHERS



Producer:
TOM McNEIL

Musical Director:
G. F. ARTHUR BROCKLEBANK

Scenery designed and constructed in the Company workshop by Marshall Taylor, assisted by William Aird

Decor by Helen Paterson, Catherine Matheson



THE
CALEDONIAN HOTEL

INVERNESS

A BANQUET OR DINNER DANCE?
Spacious Ballroom to meet all requirements
Resident Orchestra
Prices to suit all occasions

WEDDING RECEPTIONS
PRIVATE DINNER PARTIES
CONFERENCES

LARGE UNDER-COVER CAR PARK and ample
parking space

After the Show enjoy a late Supper at the
Caberfeidh Restaurant, open until 11.30

Further particulars from the Resident
Manager, A. SMART, M.H.C.I., M.C.F.A., or
Banqueting Manager. Telephone Inverness
35181.

WHISKY GALORE . . .

from the Oldest Wine House in the North

**MacKintosh,
MacLeod
& Co., Ltd.**

Established 1726

Queen Mary's Seal

Finest Scotch Whisky

Isle of Skye

Old Liqueur Scotch Whisky

And many other Brands . . also a large and
varied selection of Fine Wines from the
world's famous vineyards are stocked at :—

**Old Mill, Kingsmills
Inverness**

Tel. 31765-6

'Grams : " Mack "

Stratton

MOST MODERN DAIRY IN THE NORTH

Milk, Butter, Cream, Eggs and Dairy Ice Cream

WE DELIVER TO YOUR DOOR IN INVERNESS OR BEAULY

VISIT OUR MILK BAR

Coffee, Snacks, Milk Shakes & Dairy Ice Cream

92 CHURCH STREET
INVERNESS

'PHONE 33754

SUMMER SONG



ACKNOWLEDGMENTS

The Committee wish to express their appreciation and thanks to the Associate Members and the Advertisers, The Florians, and to all those who have lent props and helped in so many ways with the production.

Photographs — Inverness Press Photos.

Foyer Decorations by members of the Inverness Floral Art Club.

By kind permission of Messrs W. L. Arber, Ltd., the cast are wearing Aristoc Stockings, supplied by Messrs John Forbes Ltd., Queensgate.

PREVIOUS PRODUCTIONS

INVERNESS OPERA COMPANY has been in existence since 1927. The Productions since the war have been as follows:—

1947 THE MIKADO	1954 CONCERTS, ETC.	1963 WHITE HORSE INN
1948 IOLANTHE	1955 THE MIKADO	1964 SHOW BOAT
1949 THE GONDOLIERS	1958 MAID OF THE MOUNTAINS	1965 CALL ME MADAM
1950 PIRATES OF PENZANCE	1959 THE GYPSY BARON	1966 NEW MOON
1951 THE QUAKER GIRL	1960 THE MERRY WIDOW	1967 ROSE MARIE
1952 YEOMEN OF THE GUARD	1961 OKLAHOMA	1968 THE DESERT SONG
1953 MERRIE ENGLAND	1962 DIE FLEDERMAUS	1969 FINIAN'S RAINBOW

What's more important than **QUALITY . . . ?**

when it comes to food

★ FOR FINE FOODS AND RARE WINES ★

shop at

MITCHELL & CRAIG

25 ACADEMY STREET, INVERNESS

TEL. 34566

TEL. 34566

SATISFACTION GUARANTEED WITH PERSONAL ATTENTION

Goats' Milk

from the prize-winning milkers
of the Culduthel Herd of Dairy
Goats

SPECIALLY RECOMMENDED FOR INFANTILE
ECZEMA, PSORIASIS and DIGESTIVE DISORDERS

1/- a Pint Delivered

Mrs RACHEL ELLIOTT

"Eileanach," 2 Island Bank Road

Tel. : **INVERNESS** 33149

C. H. WEBSTER LTD.

IMPERIAL HOUSE

13 Queensgate

COMPLETE
OFFICE EQUIPMENT

●
TYPEWRITERS

●
FURNITURE

●
ADDING MACHINES

●
DICTATING EQUIPMENT

●
PHOTO COPYING

Telephone 33400



Hon. President's Remarks

CULCABOCK HOUSE,
INVERNESS.

This year, the Inverness Opera Company are giving Inverness something different from their previous productions, in presenting "Summer Song," with music adapted from original compositions of Anton Dvorak. They trust you will enjoy their production in every aspect, and are certain that "Summer Song" is a worthy successor to their previous Shows.

As in the past, despite inevitable changes in Membership, the Opera Company continue to delight Inverness audiences. This is due to

the hard work done by all the Company, and those dedicated people who train them and those who work so assiduously behind the scenes. As usual, the Company have designed and created their costumes, sets and scenery.

You can help the Company by becoming Associate Members, and so ensure that, despite rising costs, the Company will continue to flourish, thereby treating us annually to an evening of colour, song and dance, blended together by a degree of professionalism which truly reflects credit on all those participating in front of, and behind, the scenes.

The Company thank all who have helped them in various ways, and hope that you all enjoy "Summer Song."

Thank you.

KAY GRIGOR.

**SHOP AT
Benzies...**

...THE STORE FOR BETTER VALUE

**UNION STREET
INVERNESS**

**Watch
Your Local
NEWSPAPERS
for the
Opening Date**

**of the
NEW STORE**



The Story



It is on record that Anton Dvorak, the great Czech composer, weary of conducting concerts and teaching music at the National Conservatory in New York, spent some weeks of Summer, 1893, in a settlement of Bohemian lumbermen in the Middle West; and that he was at the time exasperated by his own inability to complete the "American" symphony which his admirers expected of him. Dvorak was a lover of Nature and the simple life, one of his principal hobbies being a passionate interest in steamships and railway trains. From that Summer of 1893 emerged one of his greatest and best-beloved compositions, the Symphony in E minor ("From the New World"). We would not pretend that the characters of *Summer Song* ever existed or that the events in "Willow Falls" actually took place. Our play is no more than a musical fairy-tale, although it is certain that its hero's inspiration for the "New World" Symphony came from his belated discovery that the real America did not consist entirely of hotel rooms, Pullman cars and concert halls.

Agents for Penrhyn Slate Quarries, Bangor, North Wales

JAMES GRAY & SON

(INVERNESS LTD.)

Slate Merchants, Slating, Tiling
and Roughcasting Contractors

BITUMINOUS ROOFING

94 - 96 Academy Street, Inverness
and NAIRN ROAD, FORRES

REPAIRS

SUPPLIES

Telephones : Inverness 33465 and 34052

Forres 2404

Grantown-on-Spey 379

SUMMER SONG

A Story of the New World



Burlesque
Dancer



Millie



Ma Flannigan



Speciality Dancer

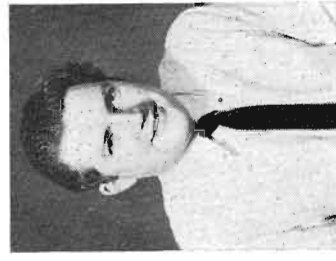

Joe



Karolka



Shaun

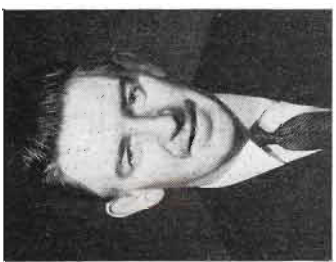

Dvorak



Feeney



Abe

PRINCIPALS

SUMMER

CAST

(in the order of their appearance)

<i>Abe, a Negro man-of-all-work</i>	CHARLES SINCLAIR
<i>Milli, Marek's daughter</i>	LOUISE MUNRO
<i>Blodek, a lumberman</i>	BOB McCORKINDALE
<i>Karolka, a young Czech immigrant</i>	LINDSAY MCCLURE
<i>Uncle Marek, Karolka's uncle</i>	JAMES GORDON
<i>Ma Flannagan, the "Boss" of Willow Falls</i>	JANET MACINNES
<i>Mr Gilmore, a New York railroad magnate</i>	DUNCAN CHISHOLM
<i>Shaun, Ma Flannagan's son</i>	JOHN MASON
<i>Tomashek, an oboe player</i>	HAROLD MISON
<i>Anton Dvorak, the famous composer</i>	CALUM MCDUGALL
<i>Feeney, a saloon-keeper</i>	JIMMY MORRISON
<i>Joe, a travelling salesman</i>	DONALD MATHESON
<i>Jake, a tax-collector</i>	JAMES PRINGLE
<i>Barstow</i>	}	<i>card players</i>	} ARCHIE SOLOMON
<i>Jeff</i>	}		
<i>Priest</i>	IAN MACKENZIE
<i>1st Reporter</i>	MATT SMITH
<i>2nd Reporter</i>	JOHN DOYLE
<i>Speciality Dancer</i>	JOHN SANDEVER
<i>Burlesque Dancer</i>	MAUREEN PRINGLE

CHORUS

LADIES: Christine Bee, Elizabeth Davis, Rachael Elliot, Catherine Fraser, Connie Fraser, Christine Kennedy, Wendy Lewis, Mary Mison, Florence Morrison, Dorothy Mackenzie, Isobel Mackenzie, Marjorie Mackenzie, Rhoda Paterson, Maureen Pringle, Celia Quigley, June Scrimgeour, Jessie Smith, Wilma Torrance, Cath. Vyner.

GENTLEMEN: Michael Archibald, John Doyle, Donald MacDonald, Keith MacDonald, Ian Mackenzie, James Pringle, John Sandever, Matt Smith, Archie Solomon.

ORCHESTRA

Musical Director: G. F. ARTHUR BROCKLEBANK

<i>Strings:</i>	<i>Oboe:</i>	<i>Bass:</i>
James Stuart	James Currie	Frank Gale
Ildephonse Sieczkarek		<i>Percussion:</i>
<i>Trumpets:</i>	<i>Clarinet:</i>	Frank Miller
Taffy Howe	Alex Hume	<i>Piano:</i>
Harry Shore	Raymond B. Meiklejohn	Muriel McCulloch
<i>Trombone:</i>	<i>Violincello:</i>	<i>Horn:</i>
James Brough	Chris. V. Turner	C. Roxburgh

R SONG

SYNOPSIS OF SCENES

ACT I

- SCENE 1 The Town Square, Willow Falls, Illinois. A summer afternoon in the year 1893.
- SCENE 2 The Fringe of the Forest. Night.
- SCENE 3 The Interior of the *Blarney Stone*, Willow Falls. Night.
- SCENE 4 The Fringe of the Forest. Night.
- SCENE 5 The Fringe of the Forest.
- SCENE 6 Milli's Bedroom, Willow Falls.
- SCENE 7 The Town Square, Willow Falls. Night.

ACT II

- SCENE 1 The Interior of the *Silver Dollar* Casino, Centerville. Night.
- SCENE 2 The Town Square, Willow Falls. Morning.
- SCENE 3 A room in the Flannagan House, Willow Falls.
- SCENE 4 Little Old New York, 1893.
- SCENE 5 The Conductor's Room of the Concert Hall, New York.
- SCENE 6 Finale.

MUSICAL NUMBERS

ACT I

- | | | | |
|---|-----------------------------|--|---------------------------|
| Prelude | Orchestra and Chorus | Scene Change Music | Orchestra |
| <i>Flannagans' Trees</i> | Abe and Chorus | <i>Saturday Girl</i> | Karolka and Shaun |
| <i>Once a Year is Not Enough</i> | Milli and Men | Exit, Melos and Dvorak's letter | Orchestra |
| Karolka's Entrance | Orchestra | <i>One Boy Sends You a Rose</i> | Karolka and Milli |
| <i>Just Around the Corner</i> | Karolka, Chorus and Dancers | Ballet: Saturday Night in Willow Falls | Dancers |
| <i>Be She Dark, Be She Fair</i> | Shaun, Girls and Dancers | <i>Deep Blue Evening</i> | Abe and Chorus |
| Exit Music: <i>Just Around the Corner</i> | Chorus | Melos | Orchestra |
| <i>Cotton Tail</i> | Abe | <i>I'm Not So Certain</i> | Milli and Joe |
| Scene Change and Melos | Orchestra | Reprise: <i>Saturday Girl</i> | Milli, Joe and Chorus |
| <i>No-One Told Me</i> | Shaun | Melos | Orchestra |
| Scene Change and <i>Sing Me a Song</i> | Men and Chorus | Duet and Finale | Karolka, Shaun and Chorus |
| <i>Murphy's Pig</i> | Ma Flannagan and Chorus | | |

ACT II

- | | | | |
|--|-----------------------|---|--|
| Entr'acte and Centerville Song | Men | Scene Change Music | Orchestra |
| Ballet: Burlesque | Dancers | <i>Small Town Sweetheart</i> | Shaun |
| Scene Change and <i>Te Deum</i> | Chorus | <i>New York 'Ninety-Three</i> | Chorus and Dancers |
| <i>The Day You Hit the Highway</i> | Abe and Chorus | Melos | Orchestra |
| <i>Weddin' Gown</i> | Milli, Joe and Chorus | <i>I'll Be Rememb'ring</i> | Karolka and Chorus |
| Furiant Ballet | Dancers | Reprise: <i>Once a Year is Quite Enough</i> | Milli |
| Exit of Dancers | Orchestra | Finale | Karolka, Shaun, Milli, Joe, Abe and Chorus |
| <i>Summer Song</i> | Karolka and Chorus | Reprise: <i>No-One Told Me</i> | Full Company |
| Melos and Reprise: <i>Just Around the Corner</i> | Chorus | Reprise: <i>Just Around the Corner</i> | Full Company |

SNOWCEM YOUR HOUSE TOO!

When you've made up your mind to do the outside of your house, it's worth taking the trouble to visit your local Super Snowcem stockist. He will be glad to give you any information you need together with leaflets and colour charts.

If you take this hint, you will find that to Snowcem your house is the cheapest way to decorate and protect it, whether you have it done or do it yourself.

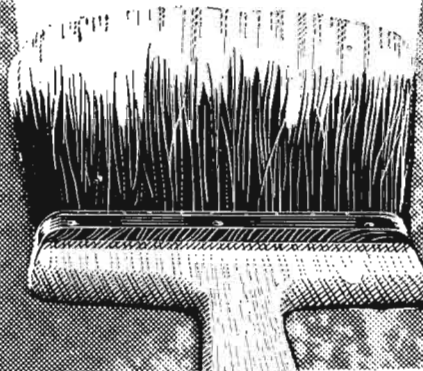

GET YOUR LEAFLET AND COLOUR CARD FROM:

McGRUTHER & MARSHALL LTD.

SHORE STREET - - INVERNESS

Telephone 31171



CAN CAN GIRLS

FOR A FIRST CLASS CENTRAL HEATING INSTALLATION

CONSULT

D. Matheson & Son Ltd.

APPOINTED INSTALLER



OIL CENTRAL HEATING

Enquiries welcomed for all types of Plumberwork and Heating Installations.

QUICK SERVICE ——— GUARANTEED WORKMANSHIP

FRASER STREET : INVERNESS

Telephone 33637

Austin Agents

Mercedes Benz

NESS MOTORS

TELFORD STREET
INVERNESS

Provide a Comprehensive Service for
the Private Motorist and Commercial
Vehicle Operator

Open Daily 7.30 a.m. - 9 p.m.

Phone 34367/8

ASK YOUR GROCER FOR

Claymore Dairy Produce

CROWDIE
BUTTER

and

ORKNEY CHEESE

Produced by the
NORTH OF SCOTLAND MILK
MARKETING BOARD

HACKER

RADIOS RADIOGRAMS RECORD PLAYERS

SUPREME QUALITY IN SOUND

available from :

W. A. Macleay & Son

We offer you a complete High Fidelity Service :
ADVICE — SALES — INSTALLATION — MAINTENANCE

Other Agencies include :

Ferrograph, Leak, Truvox, Armstrong, B. & O., Tandberg, Goodmans,
H.M.V., Quad, Wharfdale, Garrard

Tel. 33383

43 CHURCH STREET, INVERNESS

Tel. 33383



MIXED CHORUS



TRIUMPH

*We've got the
car so many
people are
waiting for in
stock to-day*



TRIUMPH 1300

WE HAVE THE CAR TO SUIT **YOU**

J. Ferries & Co. Ltd
EASTGATE & MILLBURN RD.
INVERNESS

CALL OR RING
TO DISCUSS ANY
OF OUR RANGE
WITHOUT
OBLIGATION

TELEPHONE 31536/8



There's a lot
goes into a
SUIT
made-to-measure

Moulding the high-grade fabric with the iron for example. Our experts painstakingly shrink mould and stretch the cloth, in this way perfect shape is ensured . . . not just cut as in massed produced suits. The smart lines thus created are finally permanently secured by skilful hand-needling. All the hundred and one other details receive the same meticulous attention . . . the result a suit THAT FITS AND FLATTERS. Let us hand tailor your next suit.

DUNCAN CHISHOLM & SONS LTD

Tailors and Kiltmakers

47-53 CASTLE STREET, INVERNESS

Telephone 34599



PRINCIPALS



BEAUTIFUL BRIDES . . .

Choose the Dress of their dreams from our collections of exquisite styles . . . Delightful Veils and Head-dresses . . . Your Bridesmaids in graceful Dresses selected from London's Top Fashion Houses . . . Fabulous Matching Outfits for you and your guests . . .

— at —

Myrtle Bridals

12 SOUTH STREET, ELGIN Tel. Elgin 7944

CHURCH STREET, INVERNESS Tel. 36288

ASSOCIATE MEMBERS

Mrs Mary Alexander
Mrs W. Alexander
Mr and Mrs J. L. Allan
Mr W. T. Allen
Mrs W. J. Anderson
Mr Robert Arnott

Mr Ward Balfour
Mr James Barr
Miss E. Barron
Miss K. Barry-Milner
Mr John McNee Baxter
Mrs E. Beattie
Mr and Mrs Beresford-Barrett
Mr and Mrs Derek Bigg
Mr Wm. Birnie
Mrs Bradley
Mrs Brocklebank
Mr Robert Brown
Mr W. W. Burgess
Miss P. H. Burke

Mr and Mrs I. D. Campbell
Mr and Mrs J. B. Campbell
Dr and Mrs Chalmers
Mrs Chalmers
Miss Chalmers
Mr A. Chisholm
Mr Duncan Chisholm
Miss M. Chisholm
Mr A. J. Chisholm
Misses C. J. and R. G. Clark
Miss E. D. Connan
Mr James Cormie
Mr Hugh Crout
Mr and Mrs A. W. Currie

Mr Douglas David
Mrs Davidson
Mrs T. S. Davidson
Mrs A. F. Davis
Mrs J. C. Davis
Mr Ronald Dennis
Mrs J. Don
Mr L. G. Donald
Mr D. M. Duncan
Mr S. Duthie

Miss N. Ettles
Mr W. T. and Mrs J. F. Eunson

Miss Eliz. Ferguson
Mr R. M. Forrest
Mrs C. Fraser
Mrs Concettia Fraser
Mrs E. Fraser
Mrs G. C. Fraser
Mr Jack Fraser
Miss J. E. Fraser
Mr J. Fyfe

Mr A. Galloway
Mr and Mrs H. M. Gillespie
Mr Wm. Glashan
Mr Wm. Godman
Mr Alistair M. Goodall
Mr and Mrs R. Gordon
Mrs Alice Grant
Mr and Mrs J. N. Gray
Mrs Kay Grigor
Mr Robert Grigor

Mr A. M. Halley
Mr and Mrs Eric Hamilton
Mrs Glen Hardie
Miss N. Hardie
Mr and Mrs Hugh Harper
Mrs F. A. Harvey
Mr W. G. Henderson
Miss Dorothy E. Hendry
Mrs J. H. G. Herrick
Mr F. H. Hill
Mrs J. Horne

Mrs M. M. Imrie
Mr H. B. Irvine
Mrs Irvine

Mr W. Jeans
Mr and Mrs J. Johnstone
Mr Wm. Johnstone

Mrs Kearney
Dr John Knox

Mr Wm. Leith

Mrs S. Malcolm
Miss and Mrs Mann
Mr and Mrs D. Matheson
Mr and Mrs John Matheson
Mr and Mrs W. Menzies
Mr and Mrs A. D. Merchant
Mrs C. J. Morgan
Mr I. A. Munro
Mr J. F. Munro
Mrs V. J. Murray

Mr and Mrs McClure
Mr and Mrs D. J. McDonald
Mr C. McGillivray
Mr W. R. McPhee

Miss C. J. E. MacConnachie
Mr and Mrs E. MacDonald
Miss F. M. MacDonald
Mr and Mrs H. R. MacDonald
Mrs Irene MacDonald
Mr James MacDonald
Mr and Mrs S. L. MacDonald
Mrs Isobel MacDougall

Miss Marion H. MacGillivray
Mr J. C. MacInnes
Mr and Mrs J. MacIntosh
Miss D. Mackintosh
Miss Christobel MacKay
Mr A. MacKenzie
Miss A. C. MacKenzie
Mrs M. MacKenzie
Mr D. MacKenzie
Mrs M. M. Mackenzie
Mrs MacKenzie
Miss A. MacKintosh
Mr James A. MacKintosh
Mr Hamish MacLean
Mr Donald MacLeod
Mr and Mrs Ian MacLeod
Mr J. F. M. MacLeod
Mrs S. M. MacLeod
Miss W. MacLeod
Miss Nina MacTavish
Mrs H. MacVinish
Mrs M. MacVinish

Mr William Park
Mr and Mrs A. G. Pollitt
Mrs Anne Proudfoot
Mrs H. Proudfoot

Mr and Mrs W. E. C. Rankin
Miss J. A. Reid
Mr W. A. Reid
Mr W. A. Riach
Mrs V. Ritchie
Mrs A. F. Robertson
Mr A. K. Robertson
Miss J. S. V. Robertson
Mrs E. M. Robson

Mrs J. Scott
Mr F. Simpson
Mr J. M. Sinclair
Mr A. G. Smith
Miss Helen Smith
Mr and Mrs W. A. Smith
Mrs A. M. Solomon
Miss Jean Solomon
Miss Helen Sorley
Mr Thomas Sorley
Mr and Mrs J. S. Speirs
Mr Allan M. Sydie

Mr George G. Taylor
Mrs M. S. Taylor
Mrs C. M. Thomson
Mr and Mrs E. A. S. Thomson
Mrs J. Thomson

Miss E. F. Urquhart

Mr J. O. Waddell
Mr and Mrs A. O. R. Watson
Mr White
Mr W. H. Williamson
Mrs A. Wilson
Mr and Mrs J. Wilson
Col. and Mrs I. Wolfe Murray

Associate Membership

Application for membership should be made to the Secretary. A member is entitled to priority booking and two free seats annually for any one performance of a Company production. Members give valued assistance to the Company in the presentation of productions.

Members also have the right to be present and vote at Annual General Meetings of the Company, which are generally held each year in April. At these meetings the production policy for the ensuing year is usually shaped. The current Annual Subscription for Associate Membership is 25/-.

Caledonian
SHOE REPAIR
Service

(Proprietor : J. Sutherland)

—————
Daily 8.30 - 6
Saturday 8.30 - 12.30
—————

BRUCE AVENUE
INVERNESS

C. DAVIDSON

(M. & I. MacDougall, Proprietors)

GROCER & CONFECTIONER



Wide Range of
GROCERIES
COOKED MEATS
FROZEN FOODS
and
CONFECTIONS



Orders Promptly Attended to and
Delivered to any part of Town

2/4 Lower Kessock Street
INVERNESS

Aberdeen-Angus Beef

Bred and fed in the North of Scotland . . .

Go where you may — you cannot buy better

Our Reputation as Purveyors of Quality Meat (which we intend to maintain) is based on this World-known Beef. Purveying tender, succulent Meat is an obligation we owe to all who patronise us.

Prime Lamb, Pork, Poultry, Cooked Meats in great variety.
Very Special Beef and Pork Sausages.

For All that is Best in Butcher Meat —

Duncan Fraser & Sons **High Class Butchers**

22 - 24 QUEENSGATE (Next G.P.O.)

::

INVERNESS

PHONE 33066

JAMES PRINGLE LTD.

invite you to spend some time with them at

Holm Woollen Mills, Dores Road, Inverness

There is a large selection of ready-to-wear Garments and Knitwear in stock ; or customers may choose Cloth for a made-to-measure Garment

GIFTS WRAPPED AND POSTED DIRECTLY FROM THE MILL

Car Park
Regular Bus Service

Open Wednesday afternoon
(Closing Saturday 12:30 p.m.)

do you have a

good balance?

If not, Steady Saving with the Inverness Building Society is the solution

Open an account to-day and add to it regularly

5% TAX PAID



Equivalent to £8.10.2 per cent. where investor is liable to Income Tax at the Standard Rate.

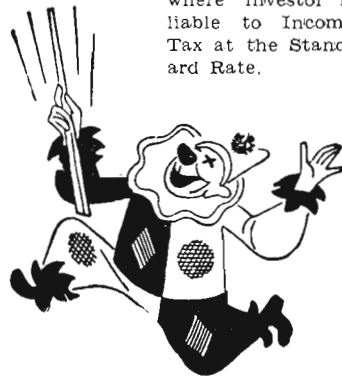

Inverness Building Society

21-23 UNION STREET, INVERNESS

Telephones 33055 and 35888